

# SPLIT HELP KIT



Sark Healthcare



PATENTED DESIGN

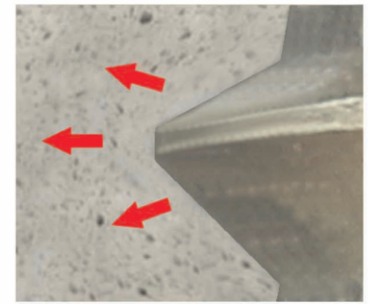

SPECIAL THREAD

**MBS-03K** CREST TRIMMER : 1EA, INITIAL DRILL : 1EA, SAW : 1EA, SPREADER : 2EA, SPREADER EXPANDER : 2EA, EXTENTION : 3EA, BONE EXPANDER : 5EA, WRENCH : 1EA.

## COMPONENT

**CREST TRIMMER** : It is designed for making crest ridge flat.

**DENTAL SAW** : One body saw is unique designed for cutting corticle bone safely.

**SPREADER** : It consist of 2 parts. It is designed to make horizontal split bone by vertical force easy with wrench or hand wrench.

**SPREADER EXPANDER** : It is designed for enlarging bone horizontally with Spreader. Bone can be expanded directly with this tool in some indication.

**BONE EXPANDER** : Proper body and tip size with non cutting tip and thread can expand bone more efficiently and safely as well.

## DETAIL VIEW



**CR-01**  
CREST TRIMMER



**INDR-20**  
INITIAL DRILL



**SA-0722**  
DENTAL SAW



**SA-1022**



**SA-0728**



**SA-1028**



**SPRE-01**  
SPREADER



**SPEX-0206**  
SPREADER EXPANDER



**WREX-01**  
EXTENTION



**ANAD-01**



**WRHA-01**



**EX-2025**  
EXPANDER



**EX-2430**



**EX-2835**



**EX-3240**



**EX-3645**



**WREH-01**  
WRENCH